

3 SIME

3er Simposio de Ingeniería de Materiales y Estructuras

26 de Octubre de 2015, Bogotá, Colombia

UN PROCEDIMIENTO SIMPLE PARA CONSIDERAR EFECTOS DE INTERACCIÓN SUELO-ESTRUCTURA

JUAN DIEGO JARAMILLO
(jjarami@eafit.edu.co)

MECÁNICA APLICADA
ESCUELA DE INGENIERÍA
UNIVERSIDAD EAFIT



FENÓMENO ISE

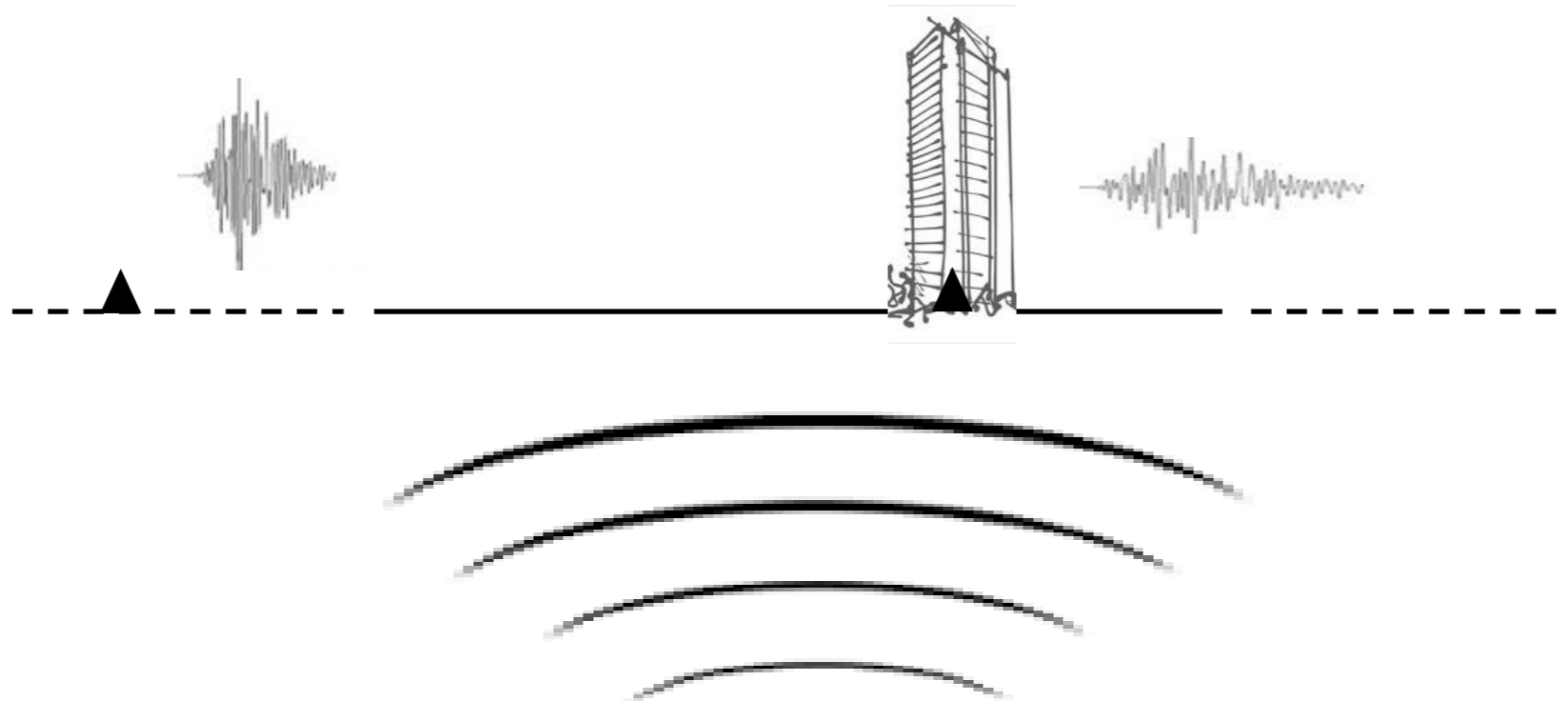

¿CÓMO CALCULARLO?

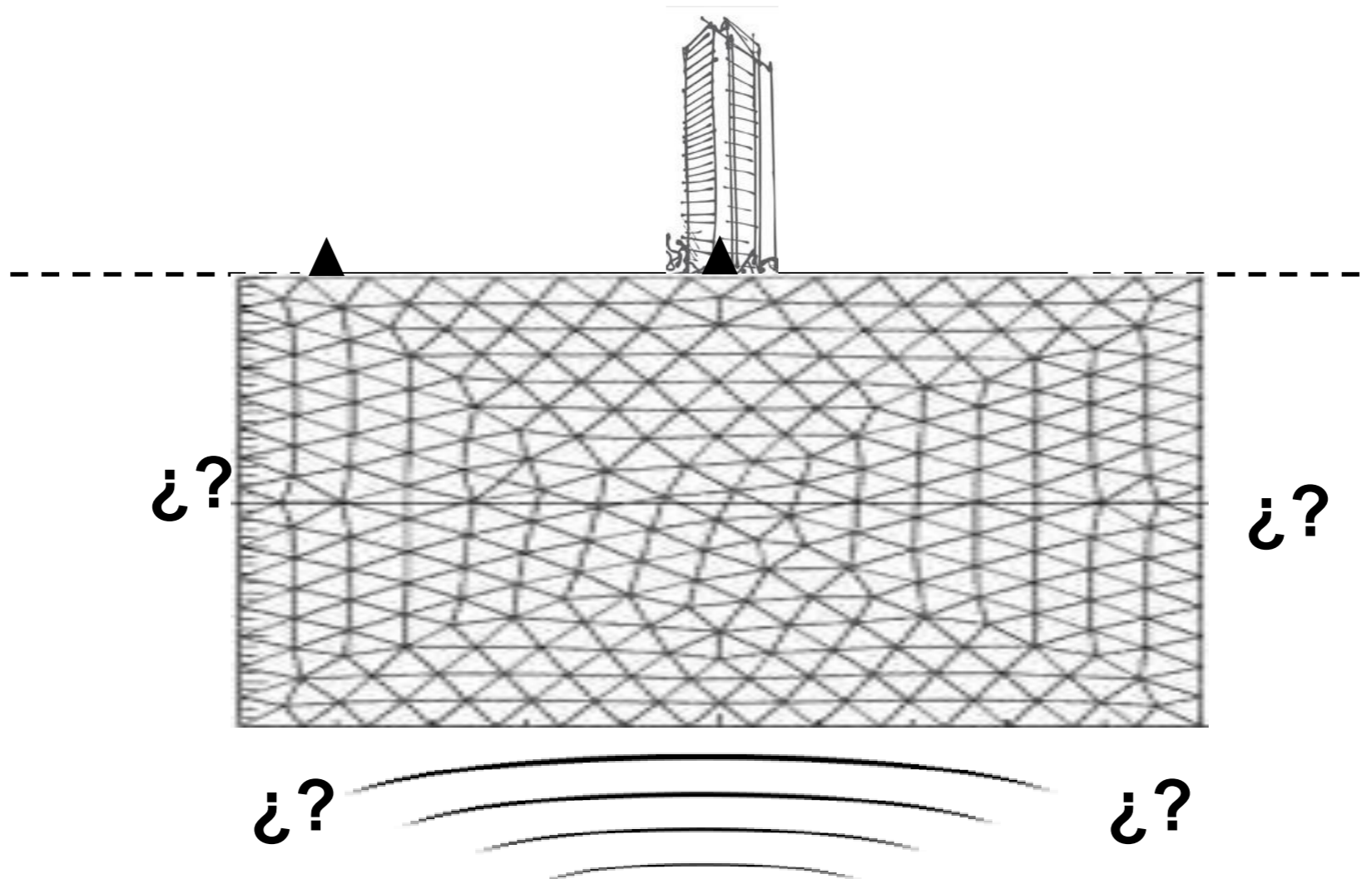

SUPERPOSICIÓN

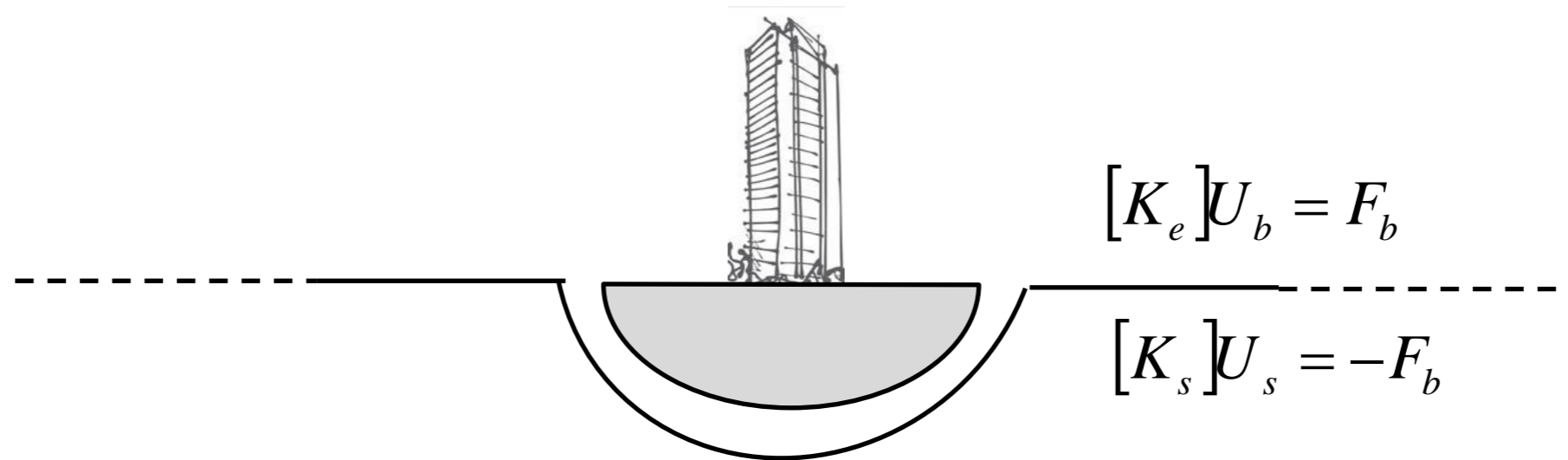

$$U_s + U_0 = U_b$$

$$\{[K_s] + [K_e]\}U_b = [K_s]U_0 = F_0$$

FUNCIÓN DE TRANSFERENCIA

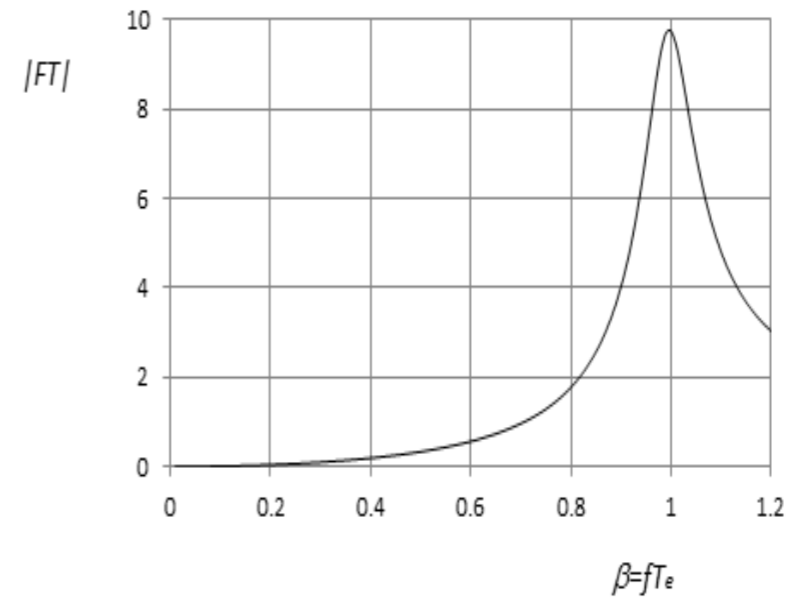
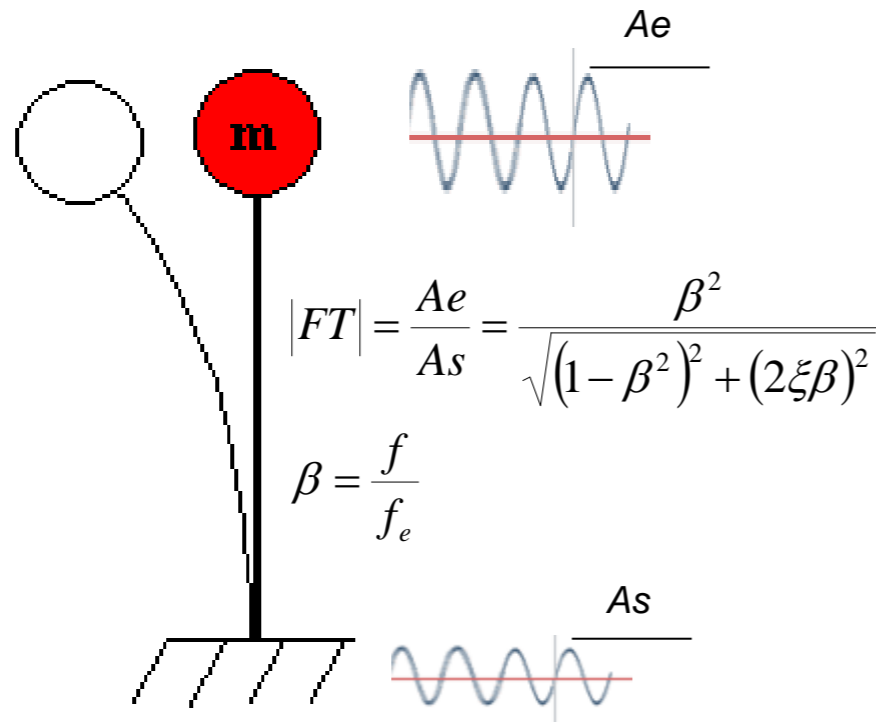

FUNCIÓN DE TRANSFERENCIA ISE

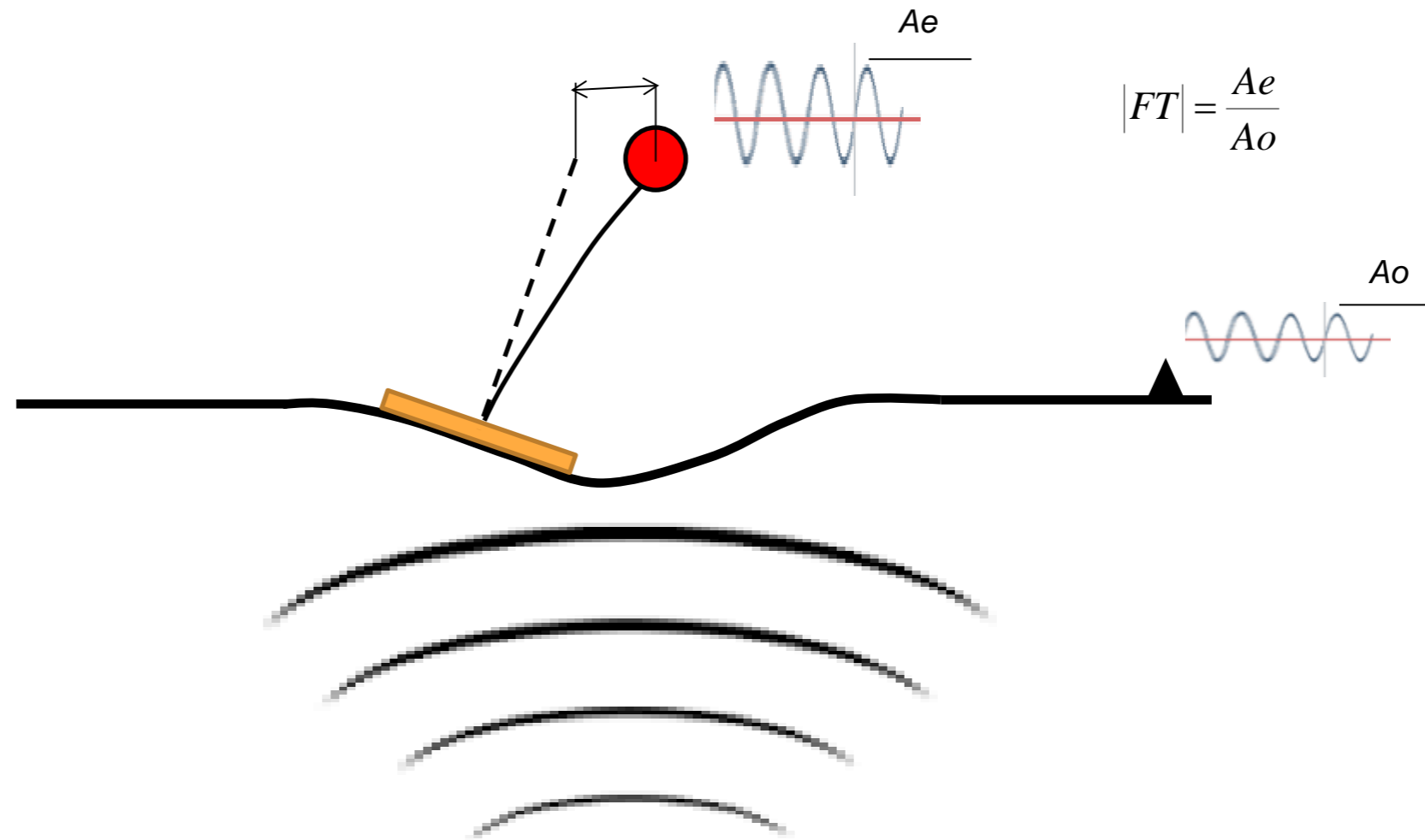

FUNCIÓN DE TRANSFERENCIA ISE

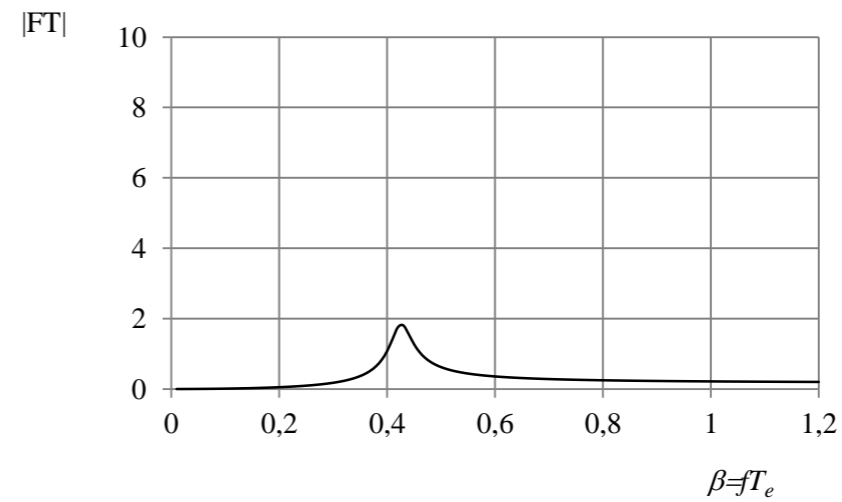
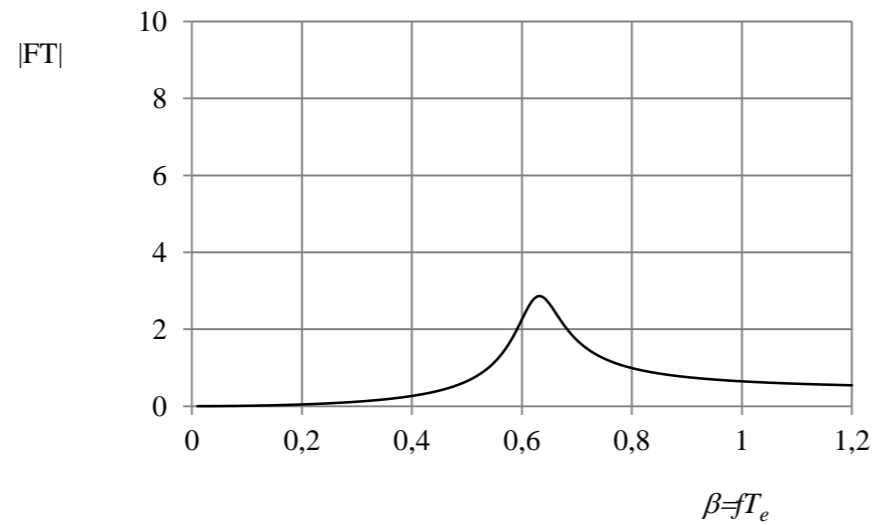
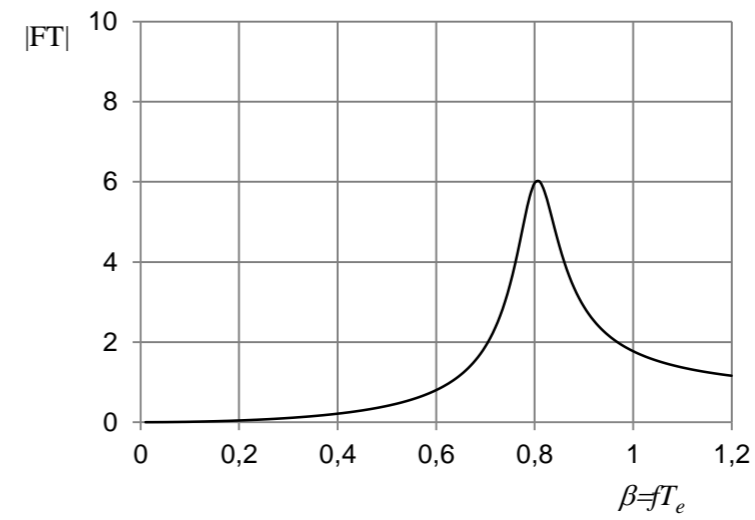
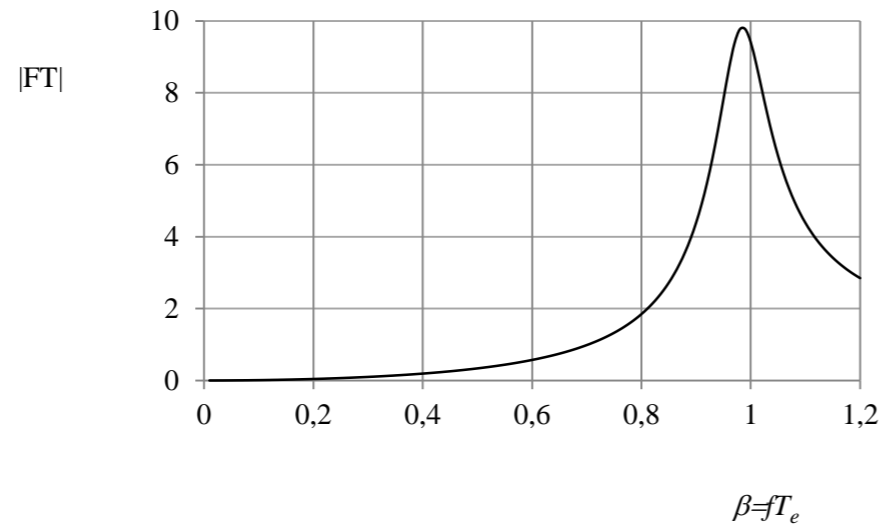

$$\beta = \frac{1}{\sqrt{1 + \frac{K_e}{G_s} \left[\alpha_{\beta 1} + \alpha_{\beta 2} \left(\frac{H_e}{B} \right)^2 \right]}}$$

$$\alpha_{\beta 1} = 0.1565$$

$$\alpha_{\beta 2} = 1.8422$$

2D

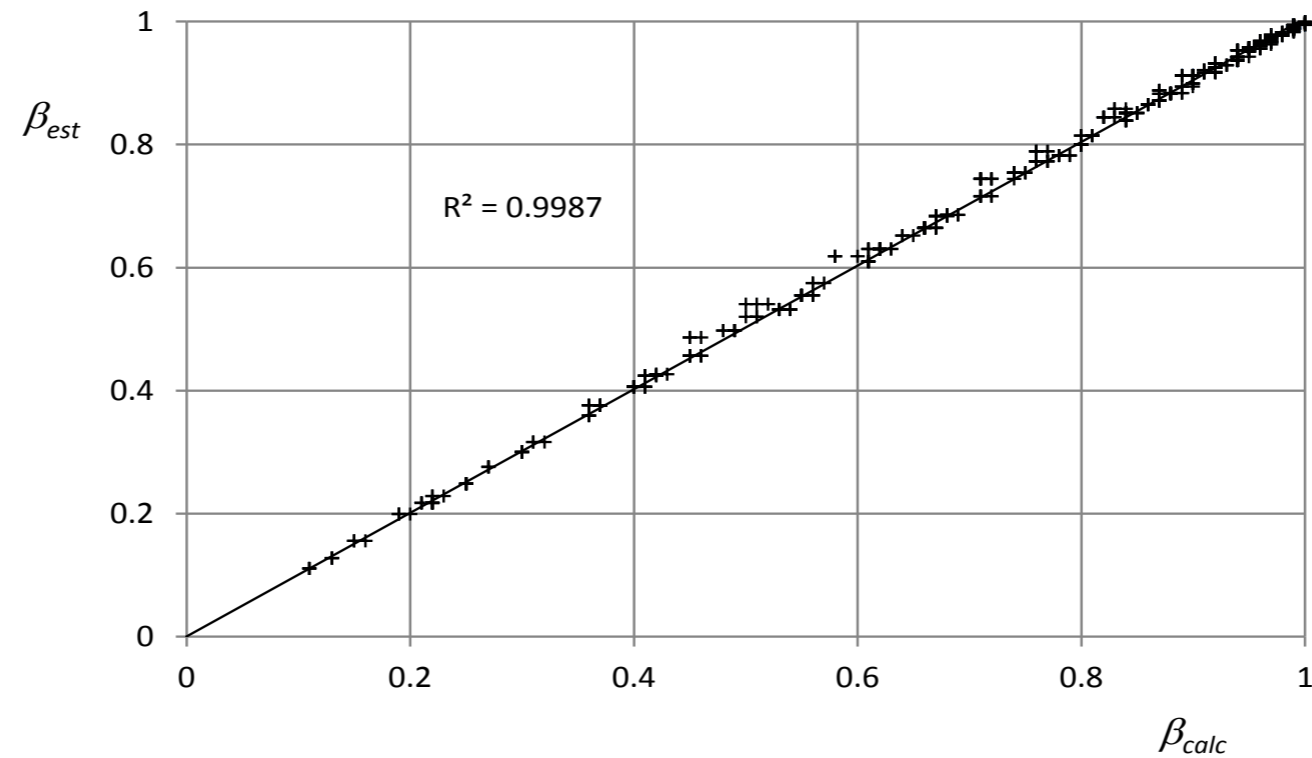

$$A_{\max} = \frac{1}{2\xi_e \left\{ 1 + \left(\frac{K_e}{G_s} \right) \left[\alpha_{A1} + \alpha_{A2} \xi_s \left(\frac{H_e}{B} \right) \right] \right\}}$$

$$\alpha_{A1} = 0.1493$$

$$\alpha_{A2} = 104.0314$$

2D

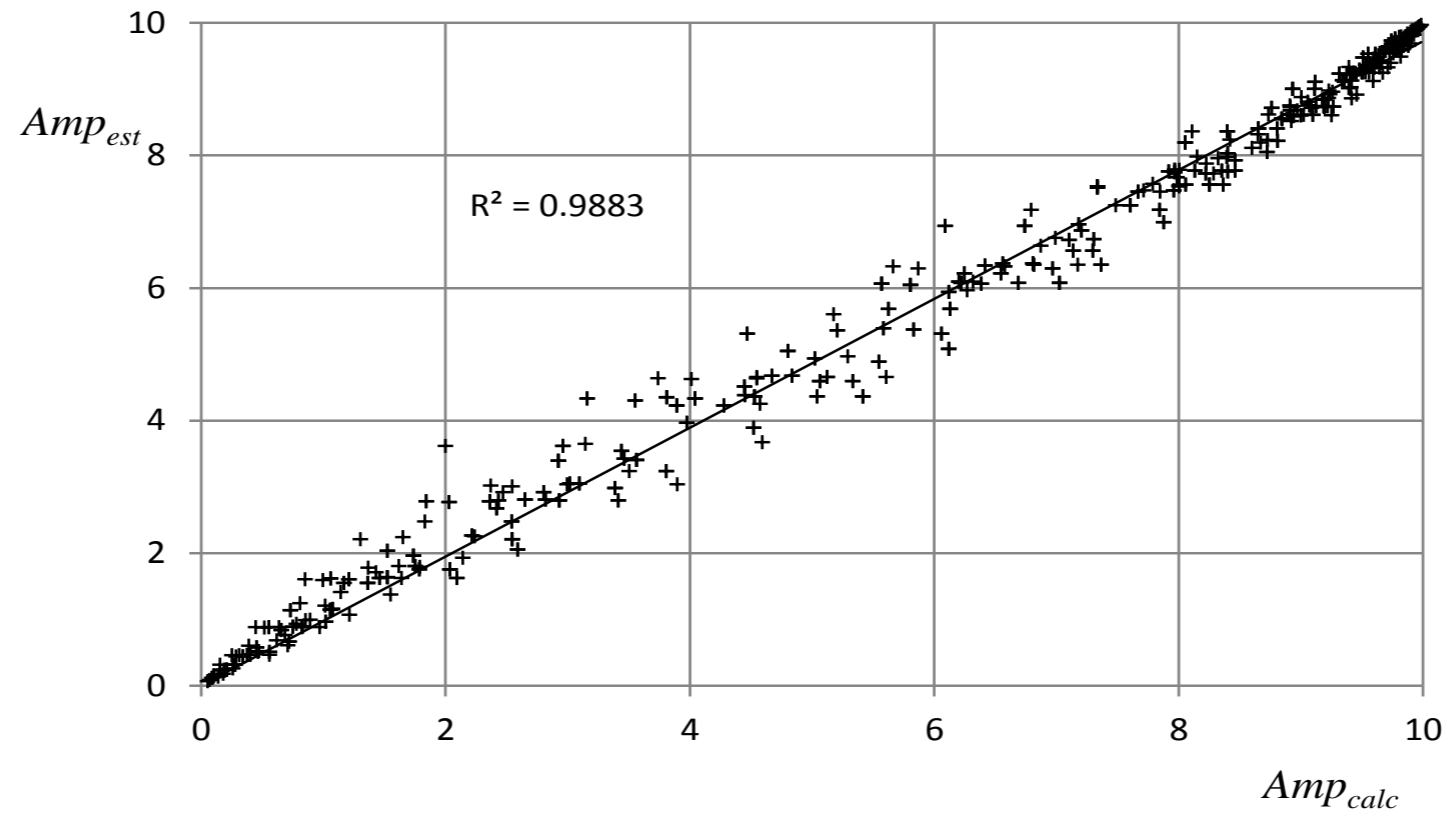

$$\beta = \frac{1}{\sqrt{1 + \frac{K_e}{G_s B} \left[\alpha_{\beta 1} + \alpha_{\beta 2} \left(\frac{H_e}{B} \right)^2 \right]}}$$

$$\alpha_{\beta 1} = -0.0648$$

$$\alpha_{\beta 2} = 1.5417$$

3D

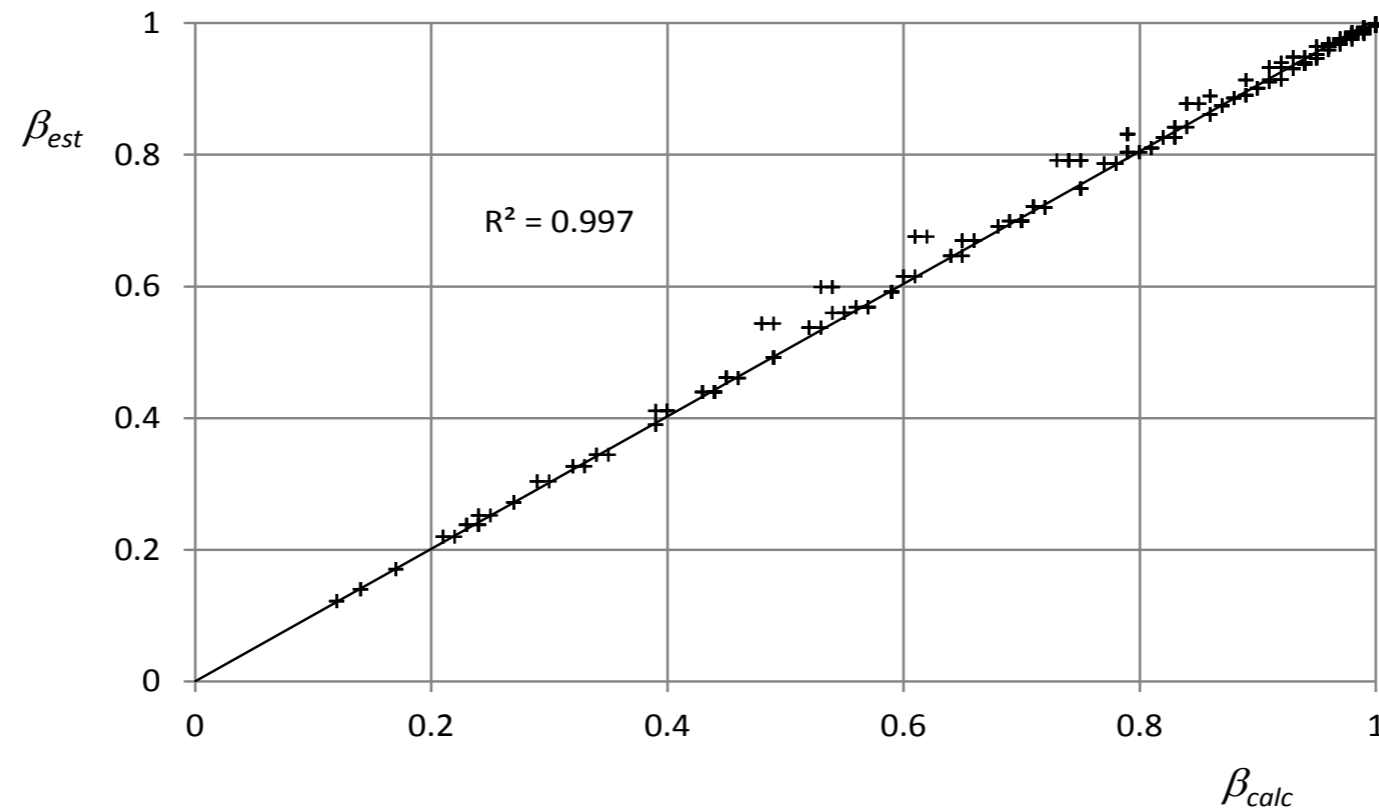

$$A_{\max} = \frac{1}{2\xi_e \left\{ 1 + \left(\frac{K_e}{G_s B} \right) \left[\alpha_{A1} + \alpha_{A2} \xi_s \left(\frac{H_e}{B} \right) \right] \right\}}$$

$$\alpha_{A1} = -2.5932$$

$$\alpha_{A2} = 82.7809$$

3D

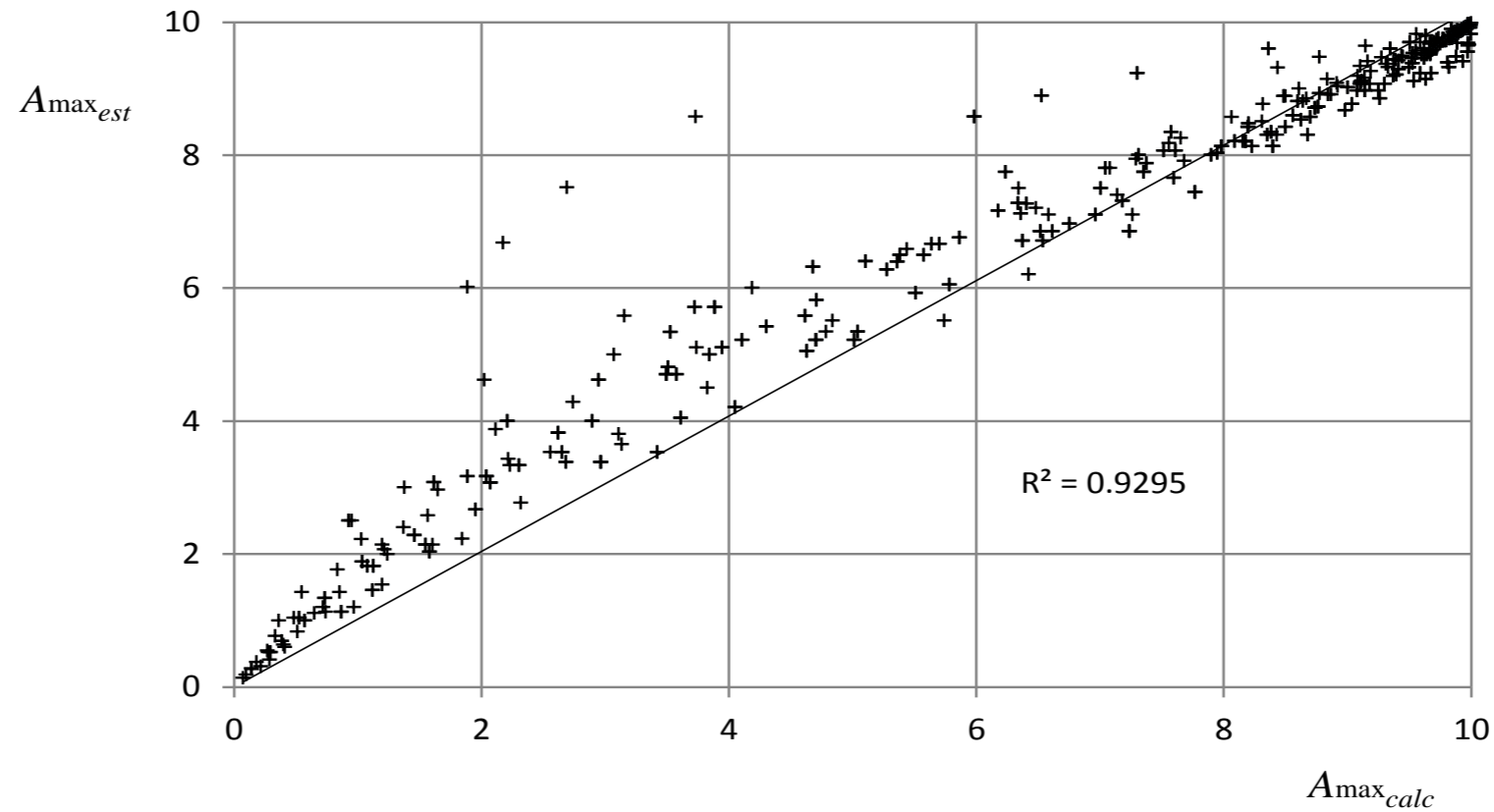

2D vs 3D

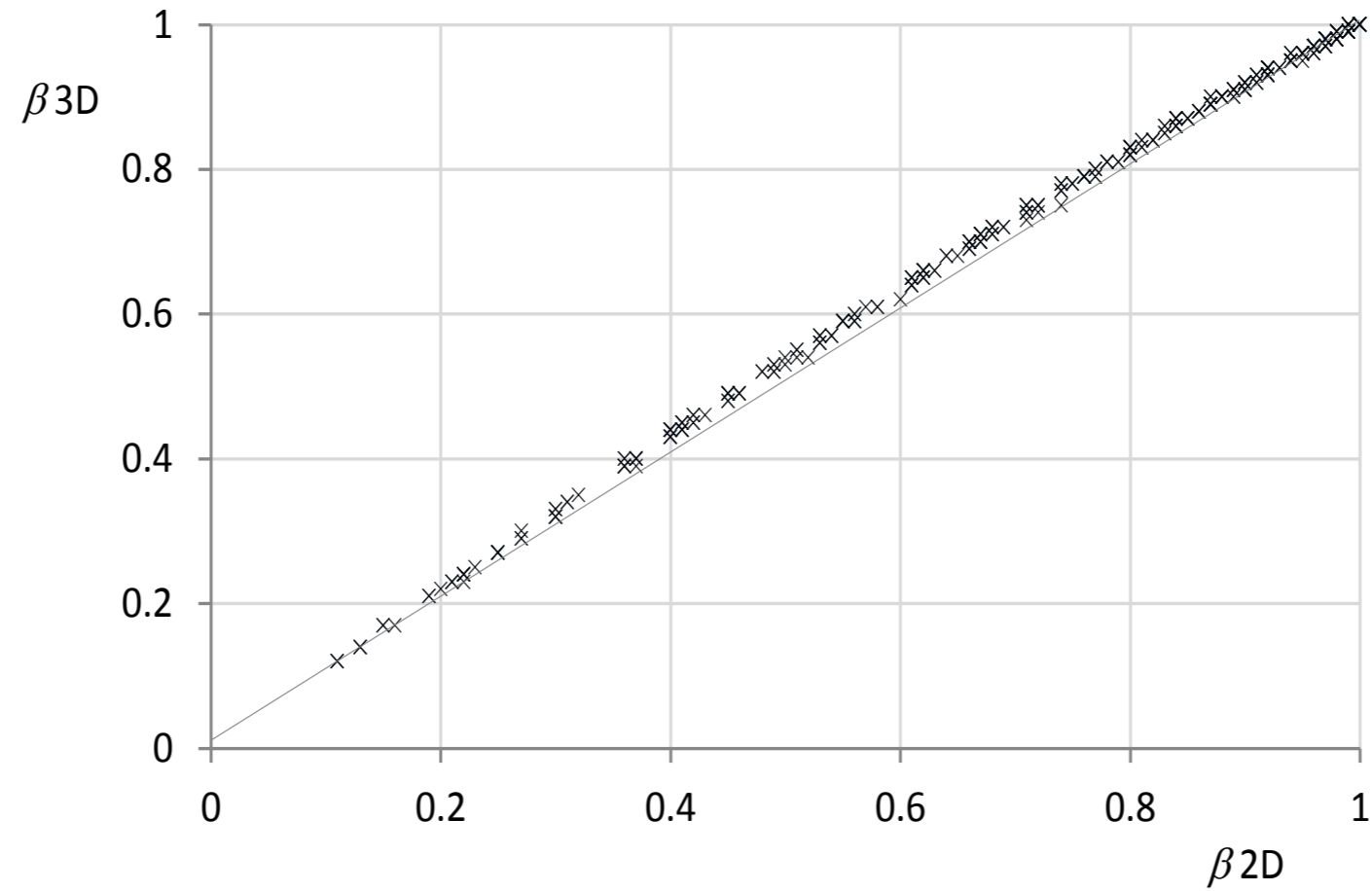

2D vs 3D

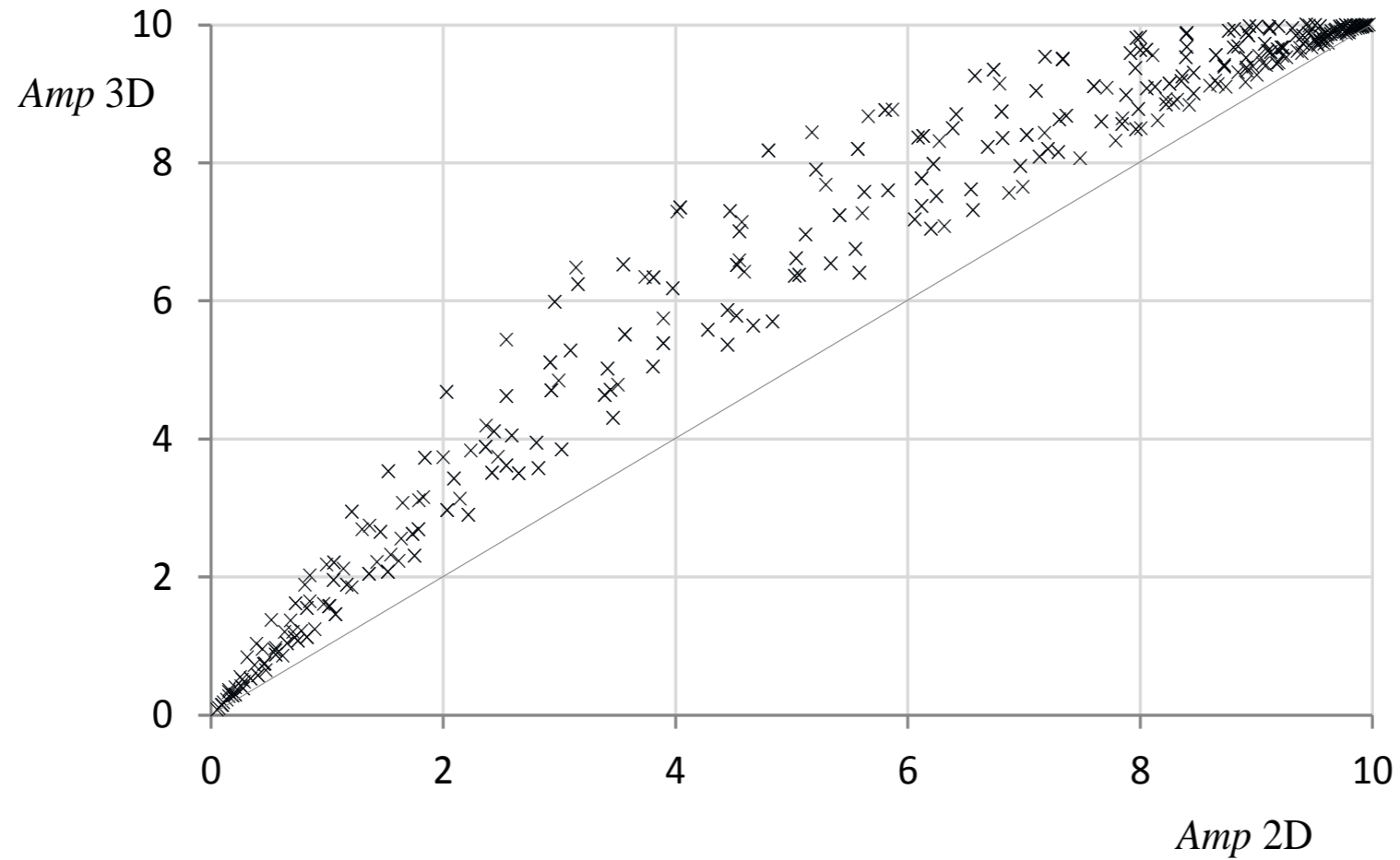

RESPUESTA SÍSMICA CON INTERACCIÓN

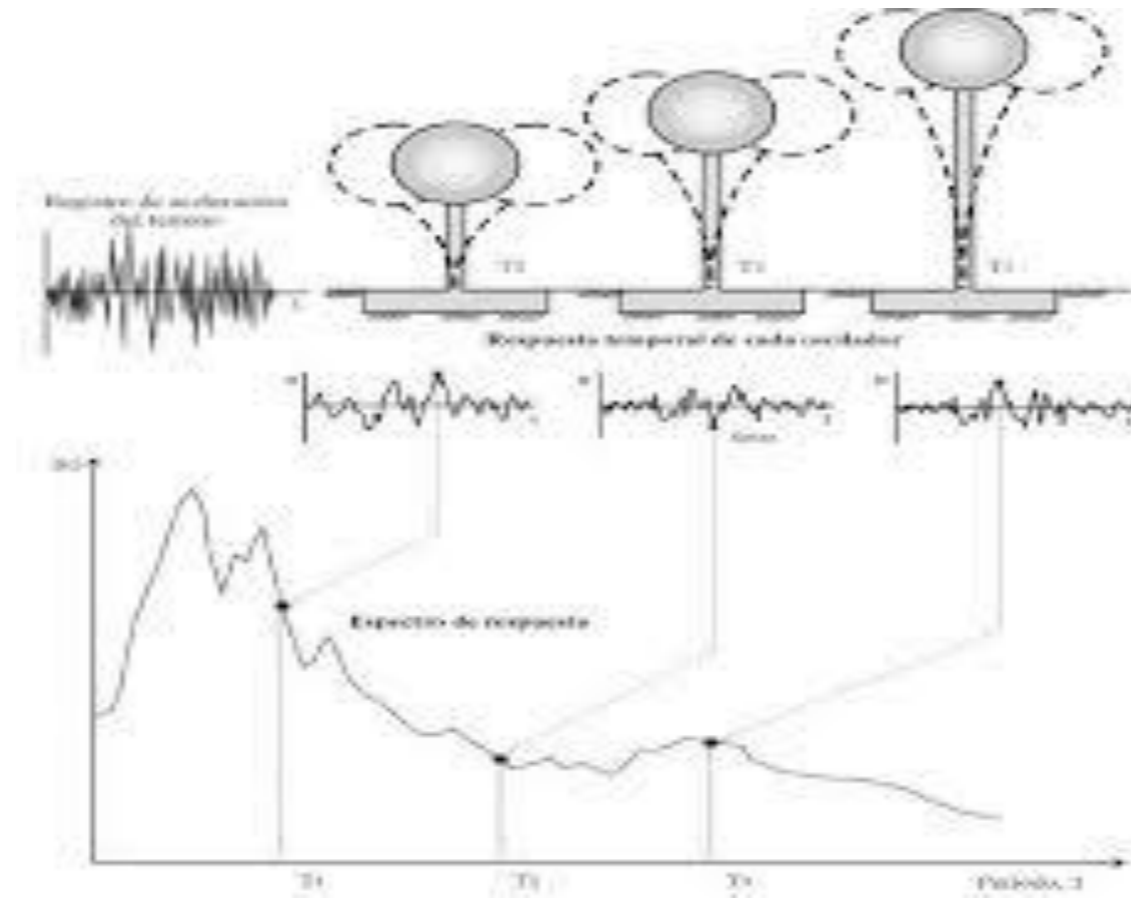

RESPUESTA SÍSMICA CON INTERACCIÓN

$$Fr = (2\xi_{Sa} A_{max})^{1/3}$$

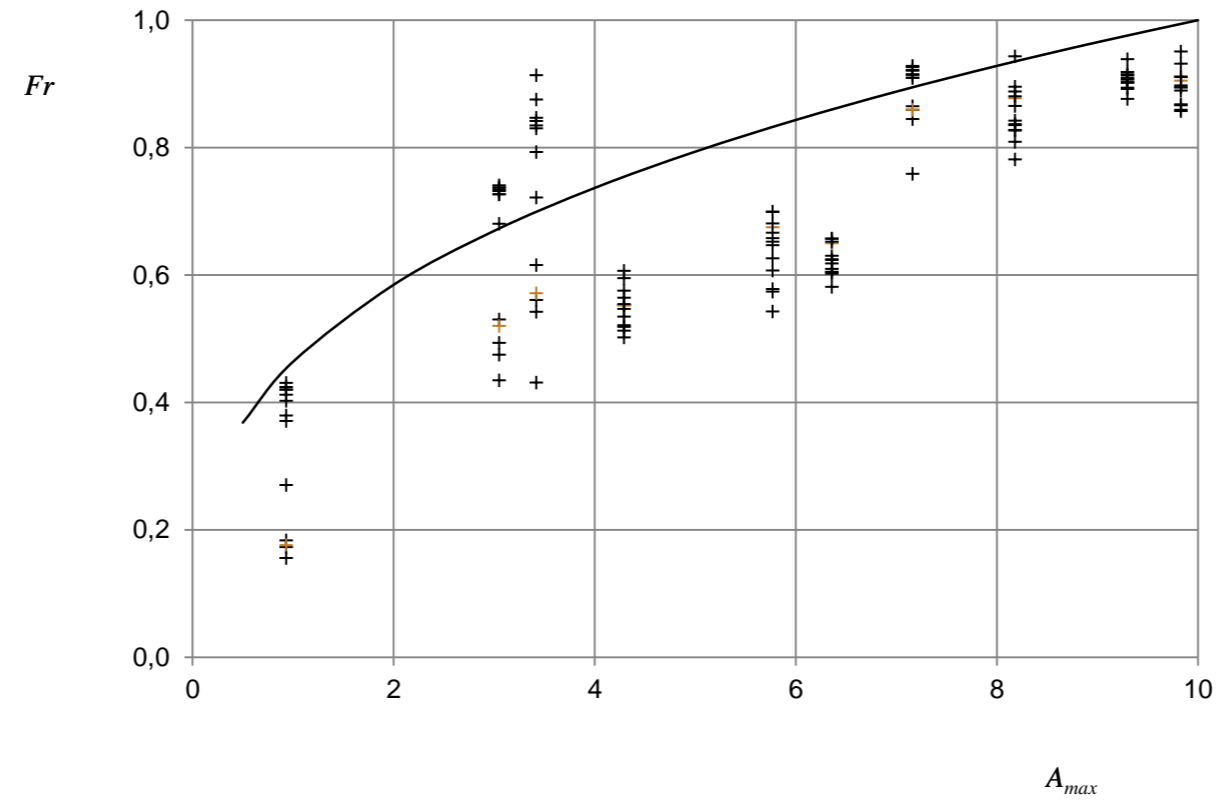

RESPUESTA SÍSMICA CON INTERACCIÓN

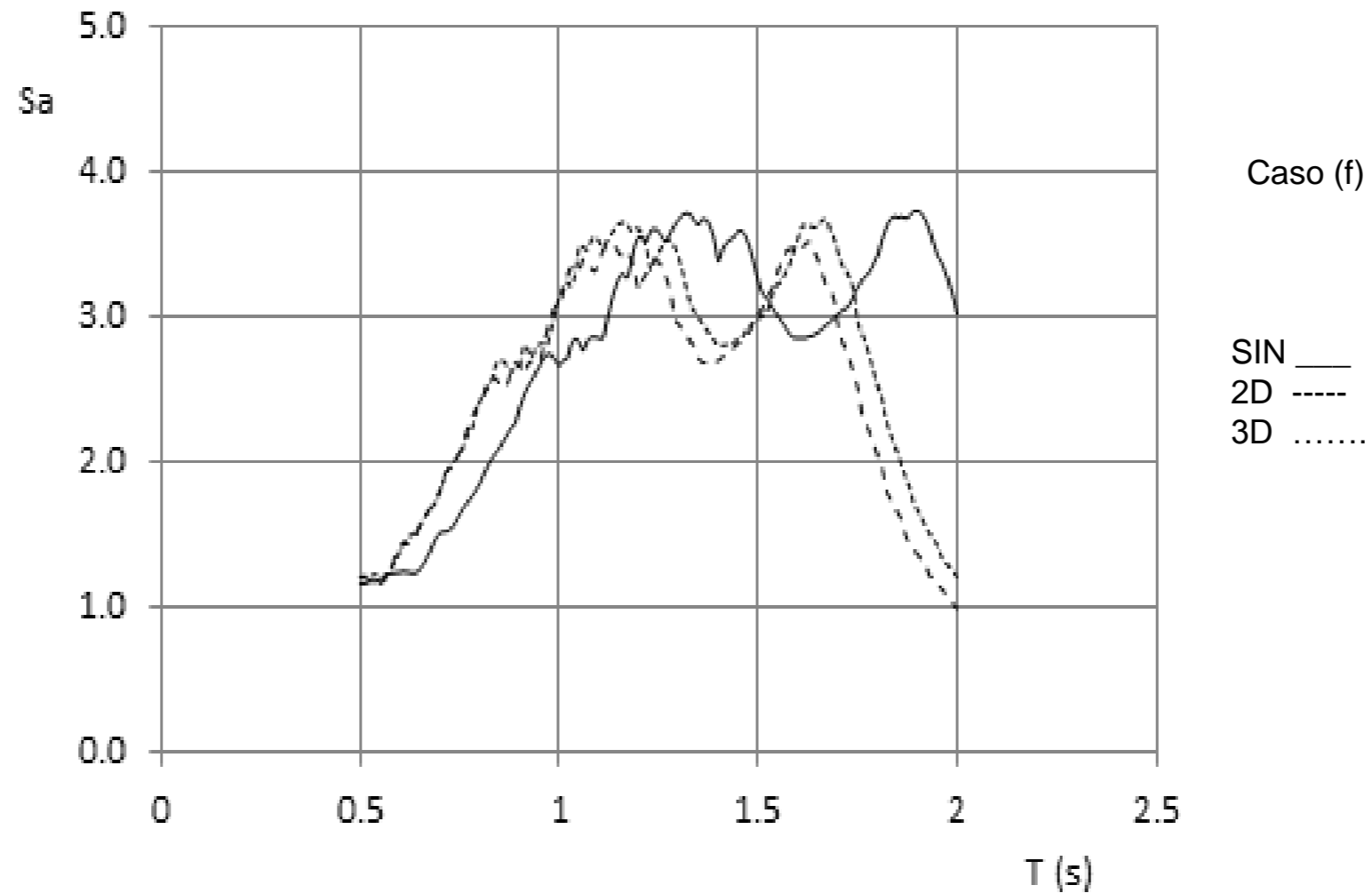

RESPUESTA SÍSMICA CON INTERACCIÓN

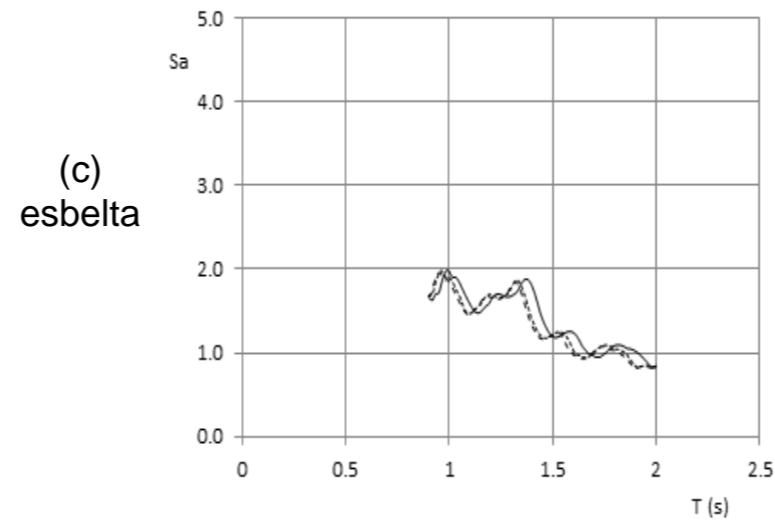
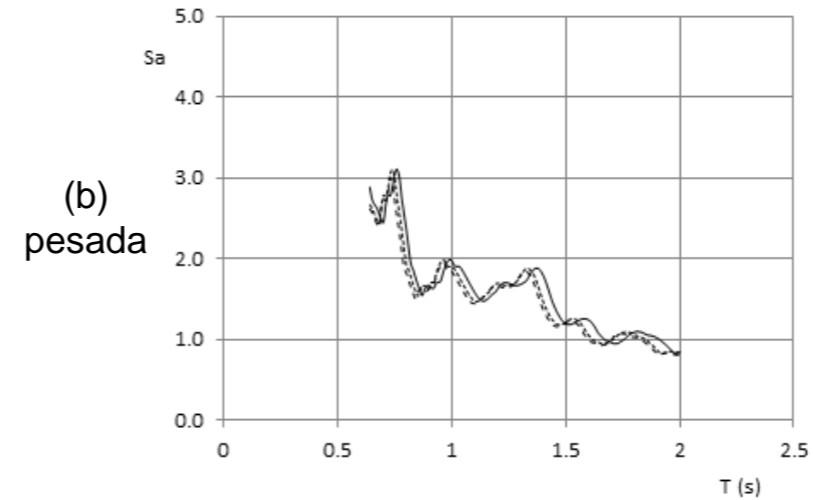
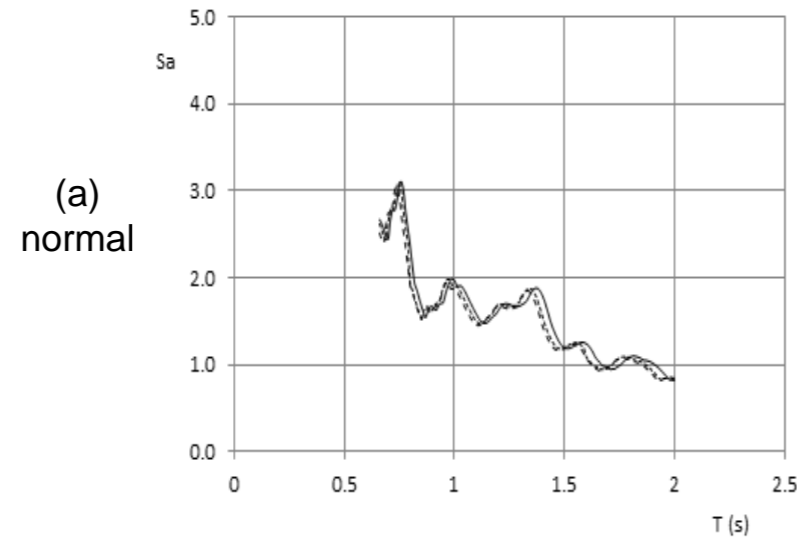

Suelo blando

RESPUESTA SÍSMICA CON INTERACCIÓN

(d)
normal

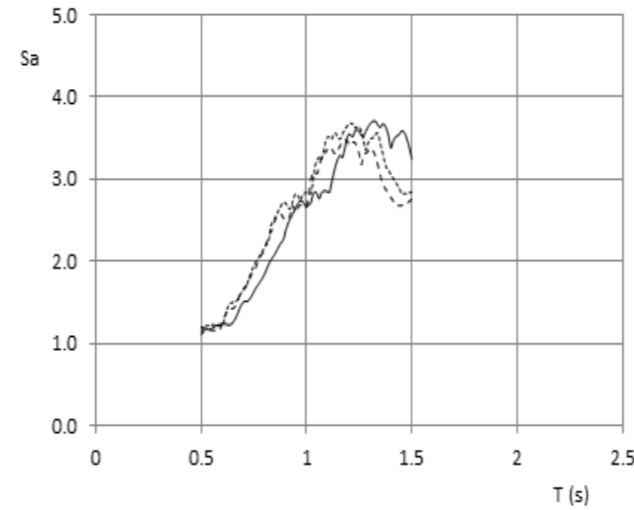

(e)
pesada

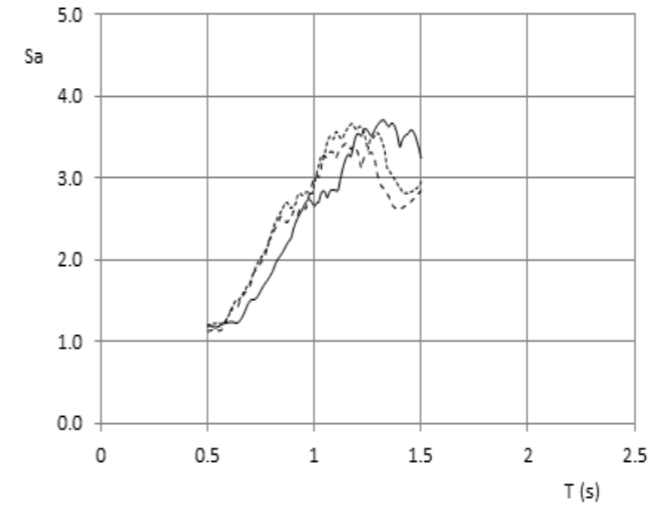

(f)
esbelta

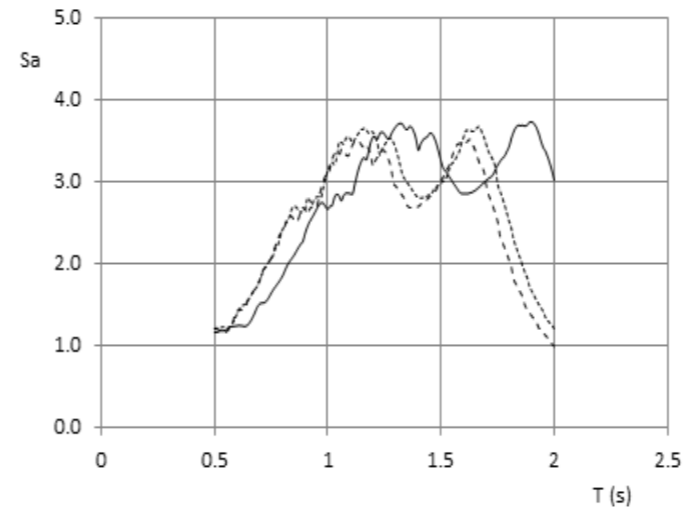

Suelo firme

SIN ____
2D ----
3D

IDENTIFICACIÓN DE FENÓMENOS ISE EN EDIFICIOS INSTRUMENTADOS

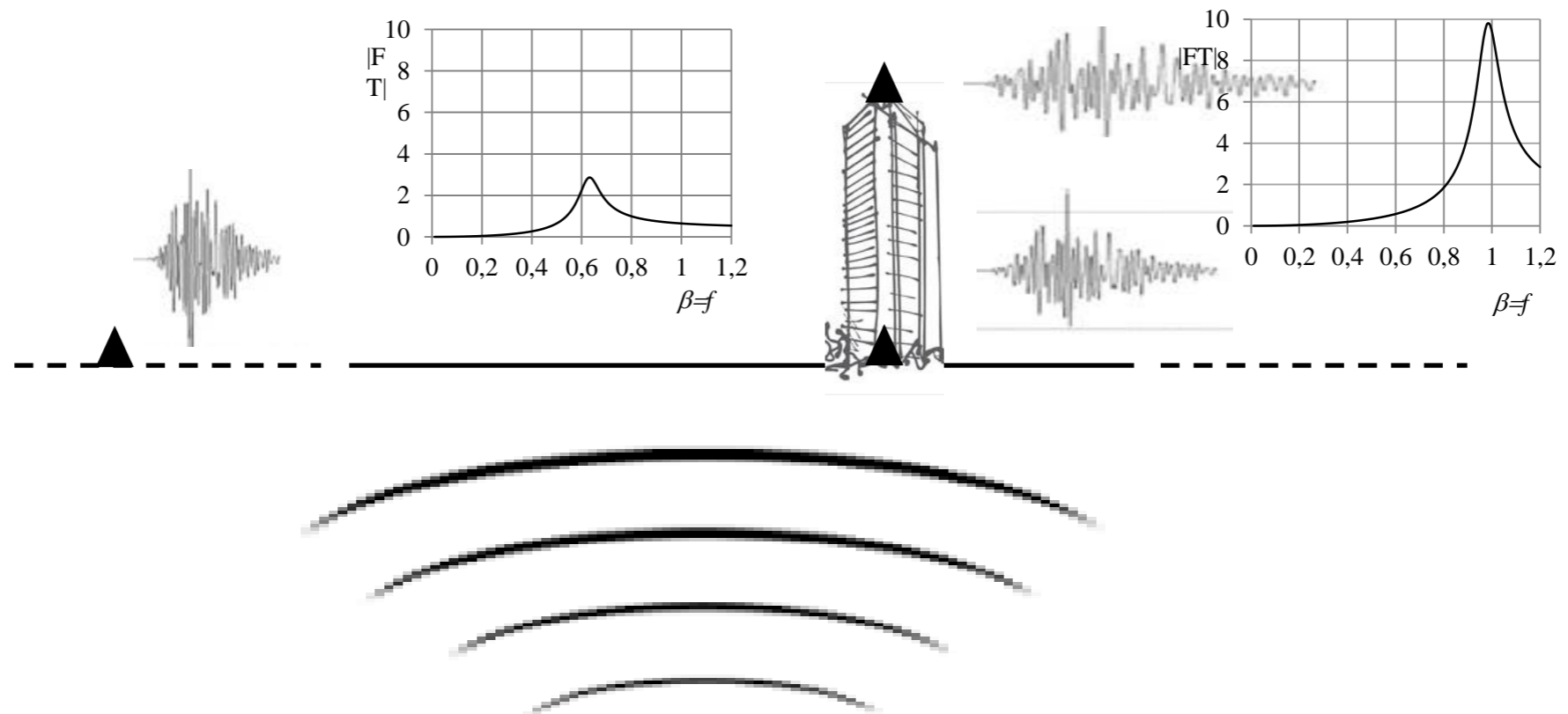

REFERENCIAS

Bielak, J. and Christiano, P. (1984), On the effective seismic input for non-linear soil-structure interaction systems. *Earthquake Engng. Struct. Dyn.*, 12: 107–119.

Cremonini, M. G., Christiano, P. and Bielak, J. (1988), Implementation of effective seismic input for soil-structure interaction systems. *Earthquake Engng. Struct. Dyn.*, 16: 615–625.

Clough, R. & Penzien, J., 1993. *Dynamics of structures*, McGraw-Hill.

Gazetas, G., 1983. Analysis of machine foundation vibrations state of the art., *Soil dynamics and earthquake engineering*, 2(1), 1–41.

Jaramillo, JuanDiego, Gómez, JuanDavid, Restrepo, Doriam and Rivera, Santiago. (2014). *A novel simple procedure to consider seismic soil structure interaction effects in 2D models*. *J Earthquake Engineering and Engineering Vibration*. V 13, N 3, pp. 535-543.

Jennings, P. & Bielak, J., 1973. Dynamics of building-soil interaction, *Bulletin of the Seismological Society of America*, 63, 9–48.

REFERENCIAS

Kausel, E., 2010. Early history of soil-structure interaction, *Soil Dynamics and Earthquake Engineering*, 30, 822–832.

Luco, J. & Westman., R., 1971. Dynamic response of circular footings, *Journal of the Engineering Mechanics Division, ASCE*, 97(EM5), 1381–1395.

Luco, J. & Westman., R., 1972. Dynamic Response of a Rigid Footing Bonded to an Elastic Half Space, *Journal of Applied Mechanics, Transactions of the ASME*, 39(2), 527-534 .

Veletsos, A., 1977. Dynamics of structure foundation systems., *Structural and Geotechnical Mechanics-In a Volume Honoring Nathan M.Newmark.*

Veletsos, A. & Y.T.Wei, 1971. Lateral and rocking vibration of footings, *Journal of the Soil Mechanics and Foundation Division, ASCE*, 97, 1227–1248.

MUCHAS GRACIAS

JUAN DIEGO JARAMILLO
(jjarami@eafit.edu.co)

MECÁNICA APLICADA
ESCUELA DE INGENIERÍA
UNIVERSIDAD EAFIT